

PARTY'S COPY

**GRADE OF CONCRETE SHALL BE M - 25 FOR
PILE, PILE CAP, COLUMN, GRADE BEAM, PEDESTAL.**

**PILES ARE DESIGNED FOR SAFE CAPACITY OF 28 TON.
DIA 450MM . THIS SHALL BE VERIFIED BY ROUTINE LOAD
TEST ON WORKING PILE**

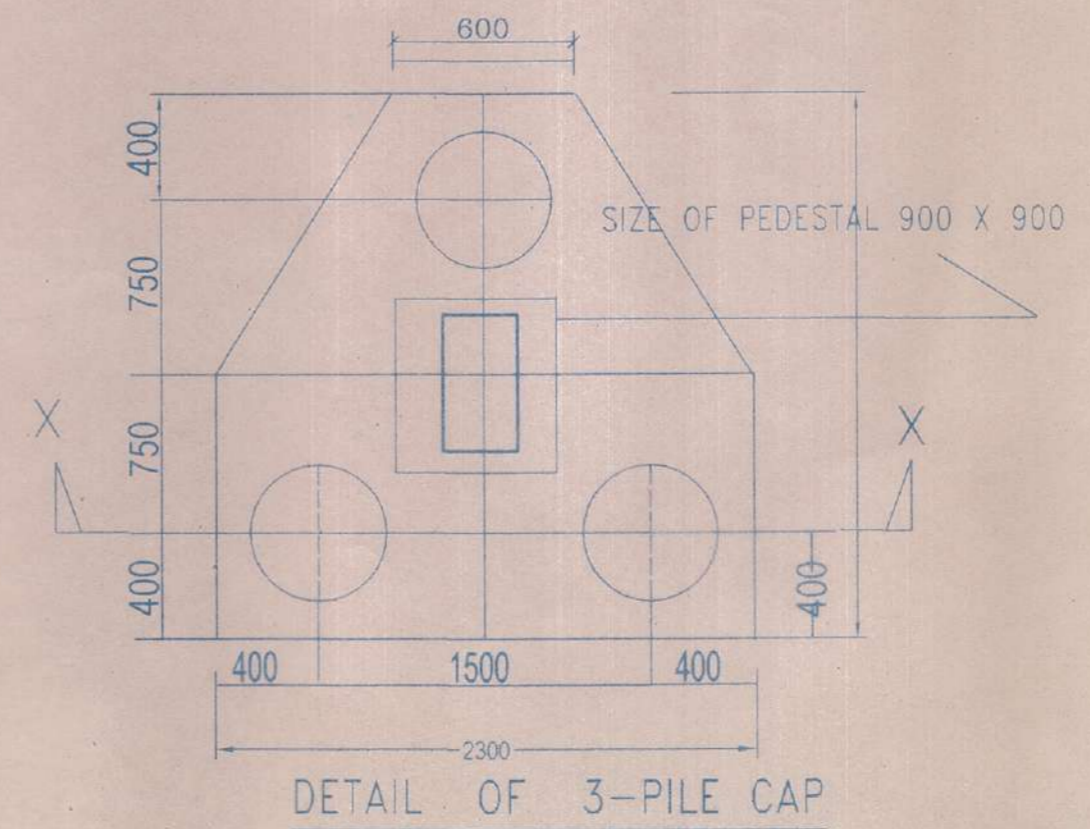
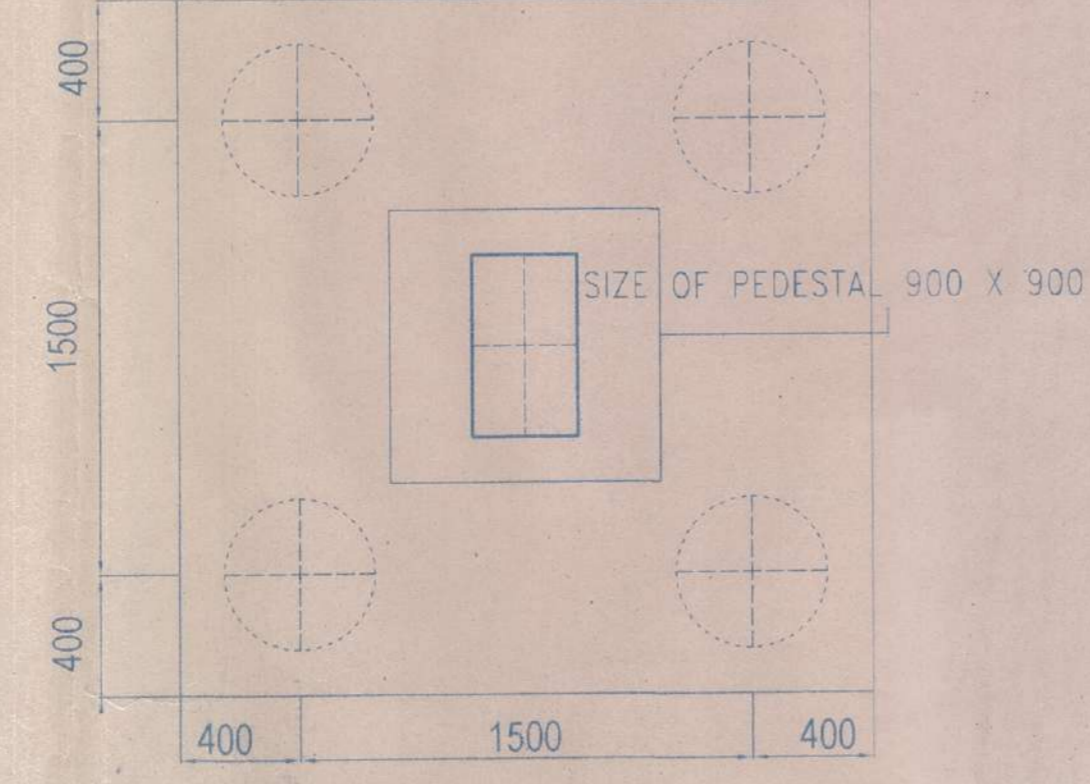
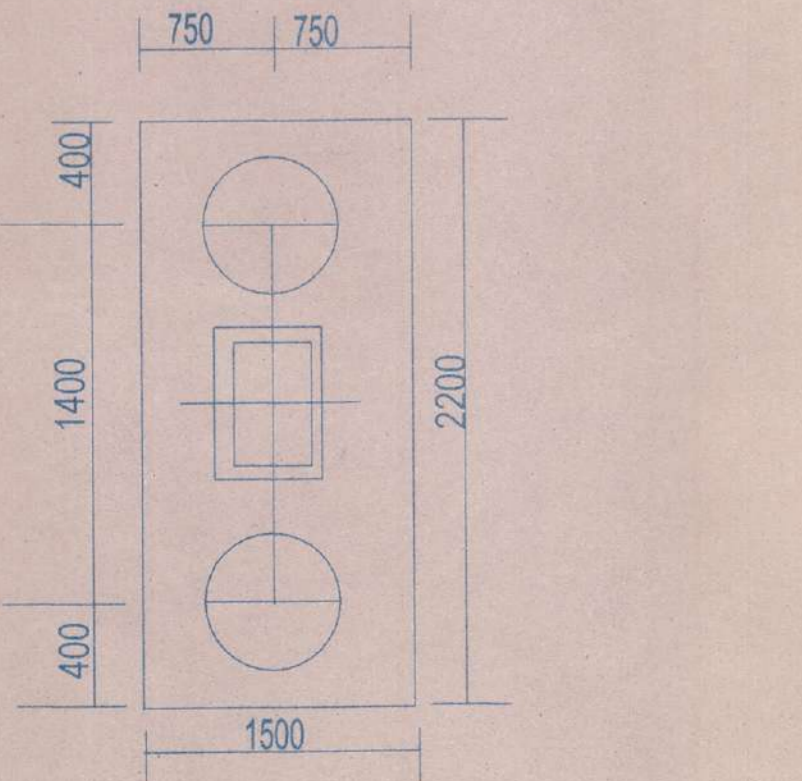
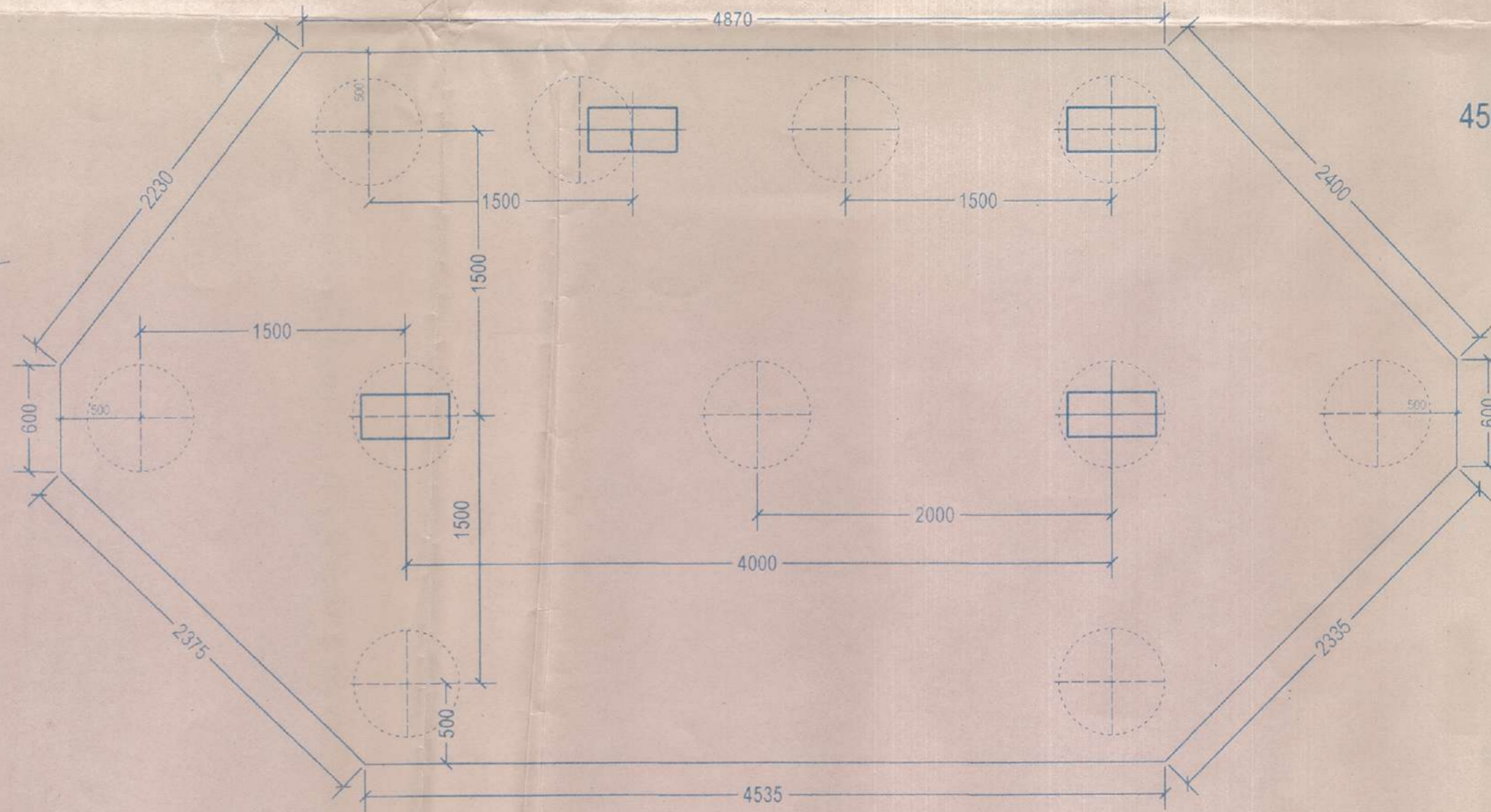
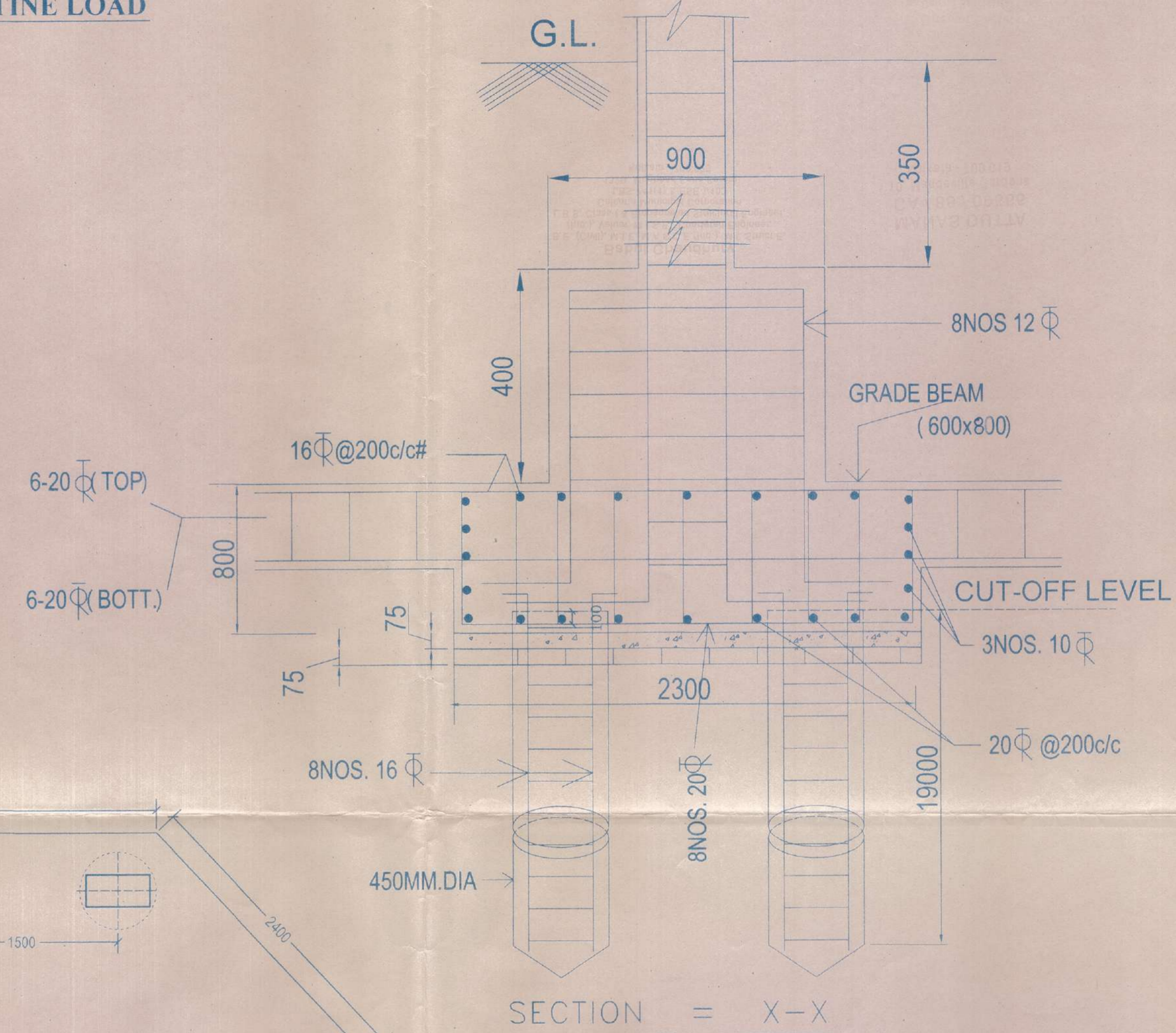
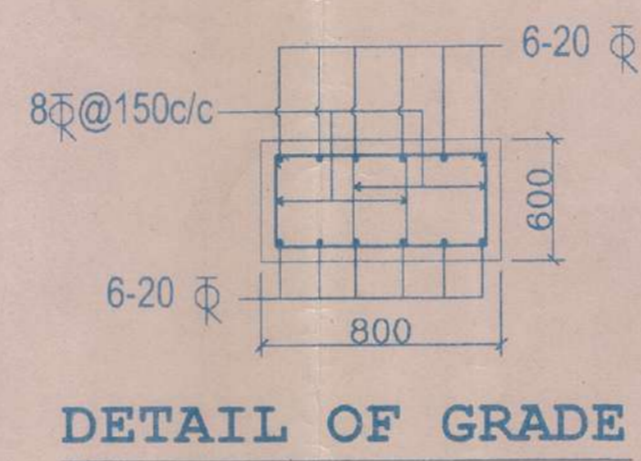
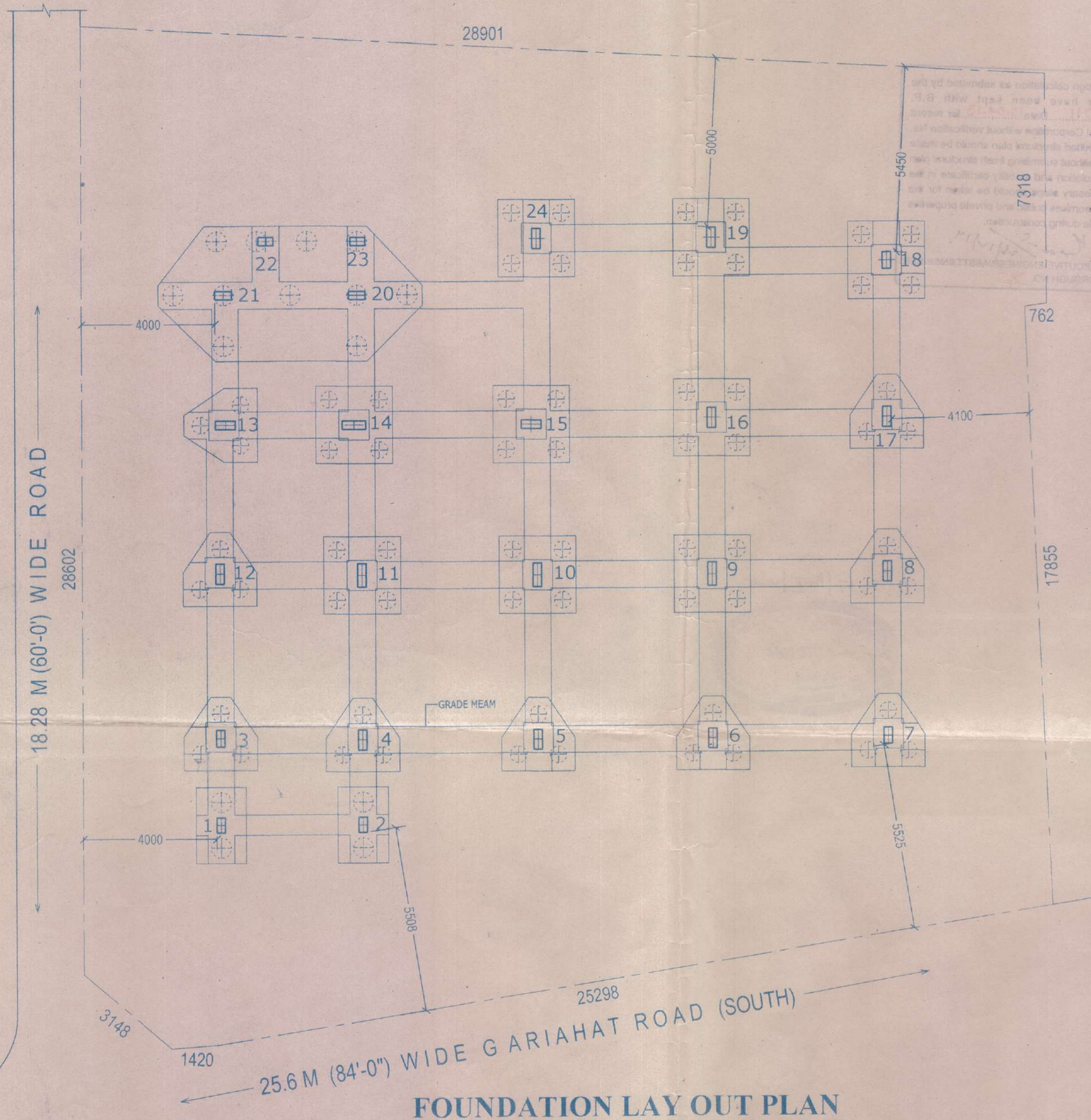
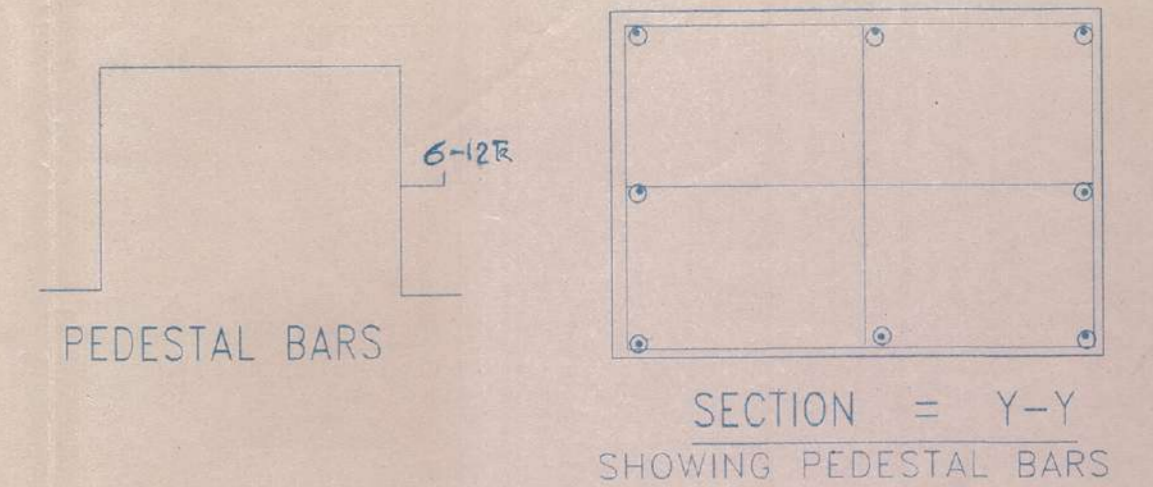

CERTIFICATE OF STRUCTURAL ENGINEER

THE STRUCTURAL DESIGN & DRAWING OF BOTH FOUNDATION & SUPER STRUCTURE OF THE BUILDING HAS BEEN MADE BY ME CONSIDERING ALL POSSIBLE LOADS INCLUDING THE SEISMIC & WIND LOAD AS PER THE N.B.C. OF INDIA & CERTIFIED THAT IT IS SAFE & STABLE IN ALL RESPECTS.

CERTIFICATE OF ARCHITECT

I CERTIFIED ON THE PLAN IT SELF WITH FULL RESPONSIBILITY THAT THE BUILDING PLAN HAS BEEN DRAWN UP AS PER PROVISION OF C.M.C. BUILDING RULE 2009 AS AMENDED FROM TIME TO TIME & THAT THE SITE CONDITIONS INCLUDING THE WIDTH OF ABUTTING ROAD CONFIRM WITH THE PLAN & THAT IT IS A BUILDABLE SITE NOT A TANK OR FILLED UP TANK. THE PLOT IS BOUNDED BY BOUNDARY WALL & THE BOUNDARY MEASUREMENT AGREED WITH THE REG.DEED.

Babul Chaudhury
B.E. (Civil), M.I.E., M.A.S.C.E. (IND.), M.I. Struct. E. (IND.), Valuer, M.I.S.E., Chartered Engineer, L.B.S. Class I & Empowered Structural Engineer, Calcutta Municipal Corporation, LBS-741(1) & ESE-1/103, 132B, Meghnad Saha Sarani, Kolkata - 700 029.

MANAS DUTTA
CA / 85 / 09566
10, Mandevilla Gardens, Kolkata - 700 019.

SPECIFICATION

- ALL DIMENSIONS ARE IN M.M. UNLESS OTHERWISE MENTIONED.
- FOR ALL EXTERNAL WALL CEMENT MOTER WILL BE IN RATIO OF 1:8 & 1:4 FOR PARTITION WALLS.
- ALL EXTERNAL WALLS ARE 200 THK. & ALL PARTITION WALLS ARE 75 THK. & 125 THK.
- GRADE OF CONCRETE WILL BE - M20 & M25.
- GRADE OF STEEL WILL BE - Fe415.

SIGNATURE OF OWNER.

PROPOSED G+V STORIED ASSEMBLY BUILDING WITH BASEMENT AT PRE. NO - 1, GARIAHAT ROAD (JODHPUR PARK, WARD NO. 93, BOROUGH- X, KOLKATA-700 068, P.S- LAKE.

PARTY'S COPY

Structural plan and design calculation as submitted by the structural engineer have been kept with B.P. No. 2013100011 Date 10.04.13 for record of the Kolkata Municipal Corporation without verification No. deviation from the submitted structural plan should be made at the time of erection without submitting fresh structural plan along with design calculation and stability certificate in the prescribed form, necessary steps should be taken for the safety of the adjoining premises public and private properties and safety of human life during construction.

Ka...
EXECUTIVE ENGINEER/ASST. ENGINEER
BOROUGH NO. 2

17/10/11
Page 2 of DEC 2014

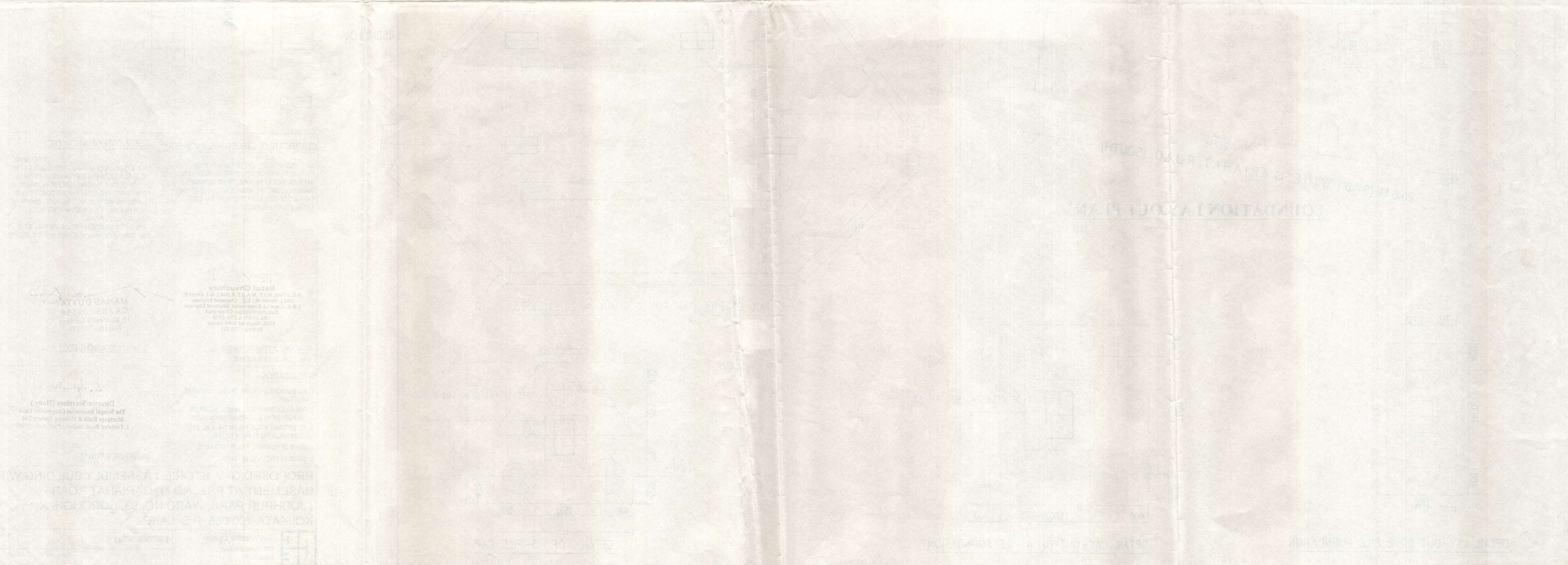

FOUNDATION LAYOUT PLAN

DETAIL OF SPLIT CAP

PROPOSED 2V STOREY APARTMENT BUILDING WITH BASEMENT AT PLOT NO. 10, JOYDEPUR PARK, WARD NO. 10, KOLKATA-700028.

MANAB DUTTA
CA 10000000
10, JOYDEPUR PARK
KOLKATA-700028

Babu Choudhury
1001, VIKAS NAGAR, 2/2, CHANDRA ENCLAVE
KOLKATA-700016

Director (Structure) (Hon.)
The Housing & Municipal Corporation
Kolkata